



THE STATE OF SOUTH CAROLINA,
COUNTY OF GREENVILLE

GREENVILLE CO. S. C.

OCT 11 3 03 PM 1948

OLLIE FARNSWORTH
R.M.C.

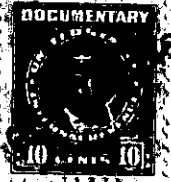
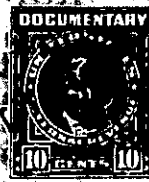

KNOW ALL MEN BY THESE PRESENTS, That... I., Codye G. McCrea.....

in the State aforesaid, in consideration of the sum of ONE THOUSAND NINE HUNDRED TWENTY FIVE and No/100 Dollars

to me in hand paid at and before the sealing of these presents by Laura M. Cawthon.....

(the receipt whereof is hereby acknowledged), have granted, bargained, sold and released, and by these presents do grant, bargain, sell and release unto the said Laura M. Cawthon, her Heirs and Assigns forever;

all that piece, parcel or lot of land in Greenville Township, Greenville County, State of South Carolina, just off the New Buncombe Road, being a portion of lot No. 11 as shown on a Plat of Fair Grounds, property of Edgar C. Waldrop, made by Dalton & Neves, March 1946, recorded in the R. M. C. Office for Greenville County, in Plat Book "D", page 171, and being more fully described as follows:

BEGINNING at an iron pin on the East side of Weldon Street, joint corner of lots Nos. 11 and 12, and running thence along the East side of Weldon Street, S. 3-56 E., 50 feet to an iron pin, joint corner of lots Nos. 10 and 11; thence with the line of lot No. 10, N. 86-04 E., 100 feet; thence N. 3-56 W., 50 feet to a point in line of lot No. 12; thence with line of lot No. 12, S. 86-04 W., 100 feet to an iron pin the beginning corner.

GRANTOR to pay 1948 taxes.

The above described land is
Henry Herbert Simon

J. E. McCrea and Codye G. McCrea
the same conveyed to ~~me~~ by

on the 21st day of
June 19 46, deed recorded in office Register of Mesne Conveyance for
Greenville County, in Book 294 Page 338

TOGETHER with all and singular the Rights, Members, Hereditaments and Appurtenances to the said Premises belonging, or in anywise incident or appertaining.

TO HAVE AND TO HOLD all and singular the Premises before mentioned unto the said.....
Laura M. Cawthon, her.....
..... Heirs and Assigns forever.